

West Area Planning Committee Presentation

17/01965/FUL

49

**22 Charlbury Road
Oxford
OX2 6UU**

www.oxford.gov.uk



**OXFORD
CITY
COUNCIL**



Site location plan

50



www.oxford.gov.uk



Existing Front Elevation

51



Rear Elevation



52

Views of front boundary with 24 Charlbury Road



53

24

Views of rear boundary with 24 Charlbury Road

54



Views of rear boundary with 24 Charlbury Road



55

Views of front boundary with 20 Charlbury Road



56

Rear elevation view of boundary with 20 Charlbury Road



57

Views of towards rear of 20 Charlbury Road



58

Garden View

59



Existing site plan

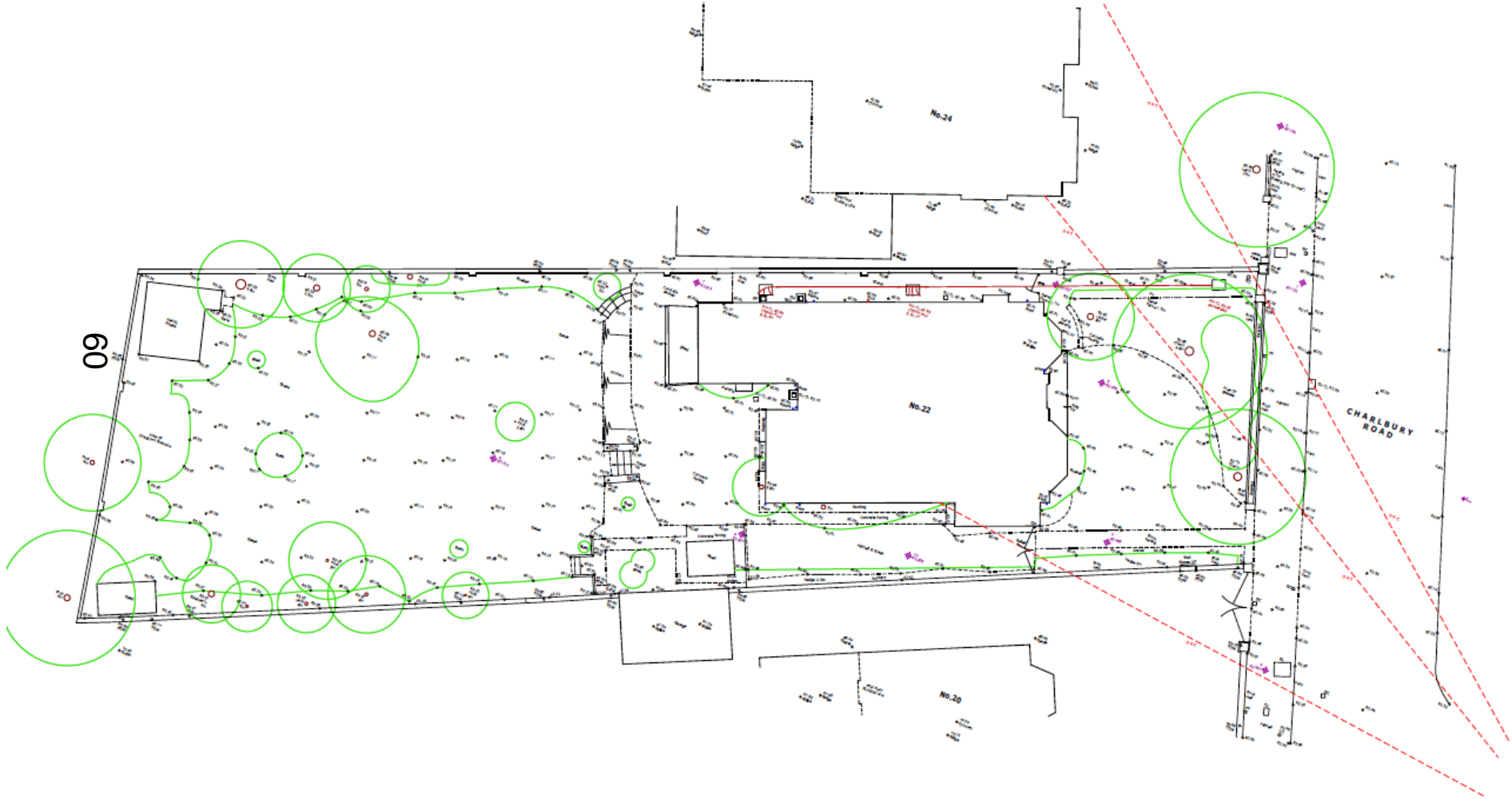

Proposed site plan

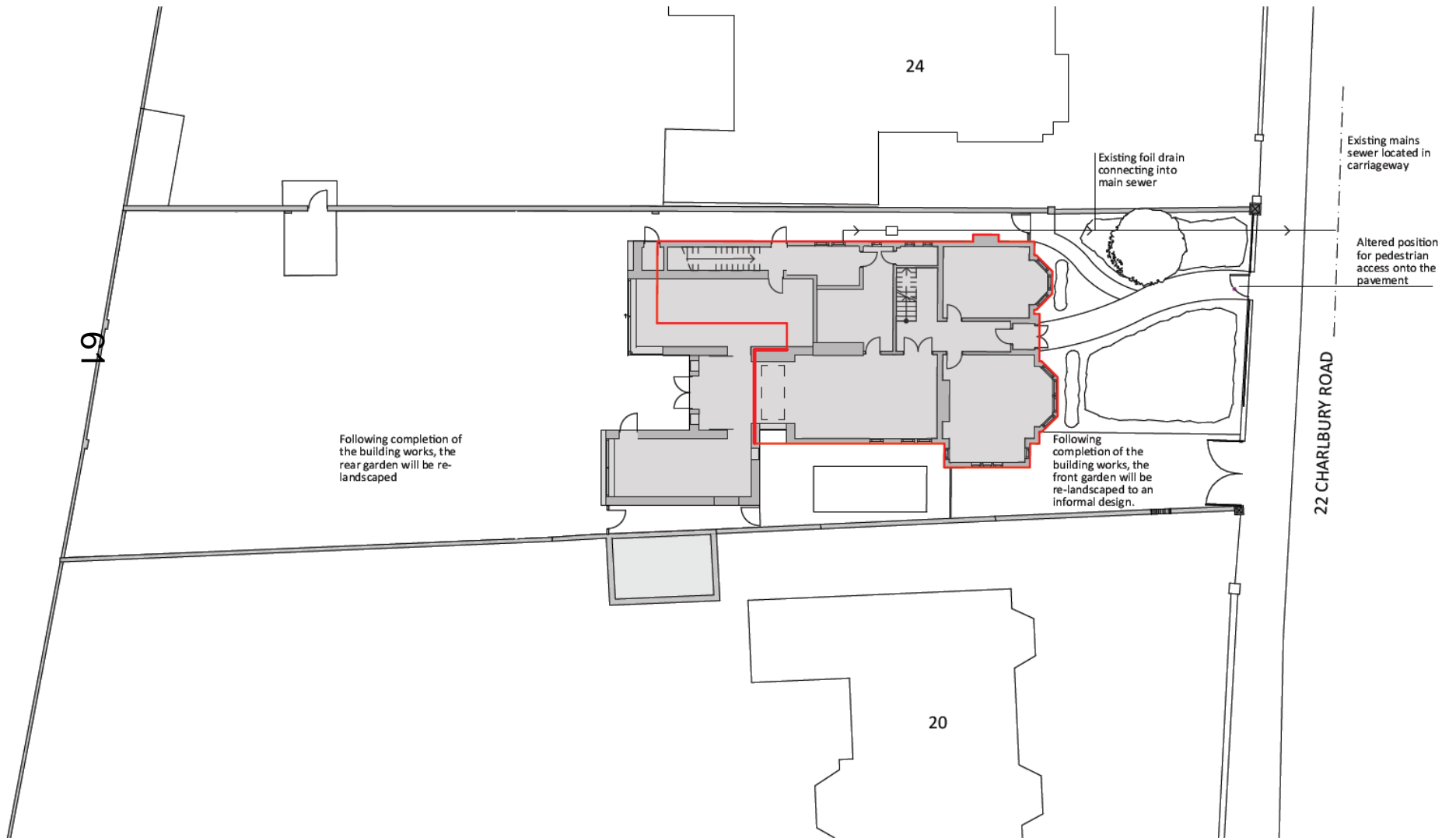

Proposed basement plan

62

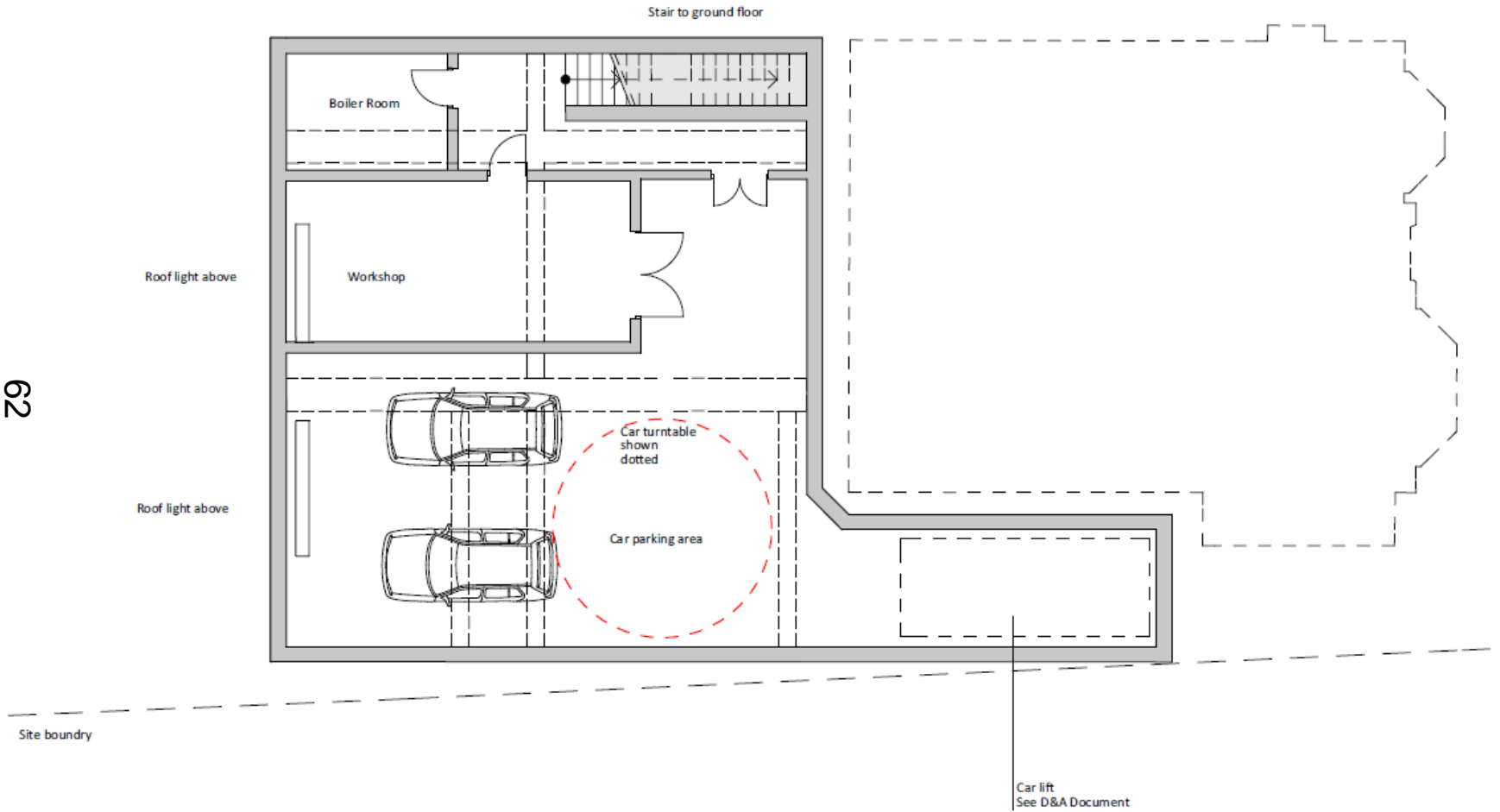

Proposed ground floor plan

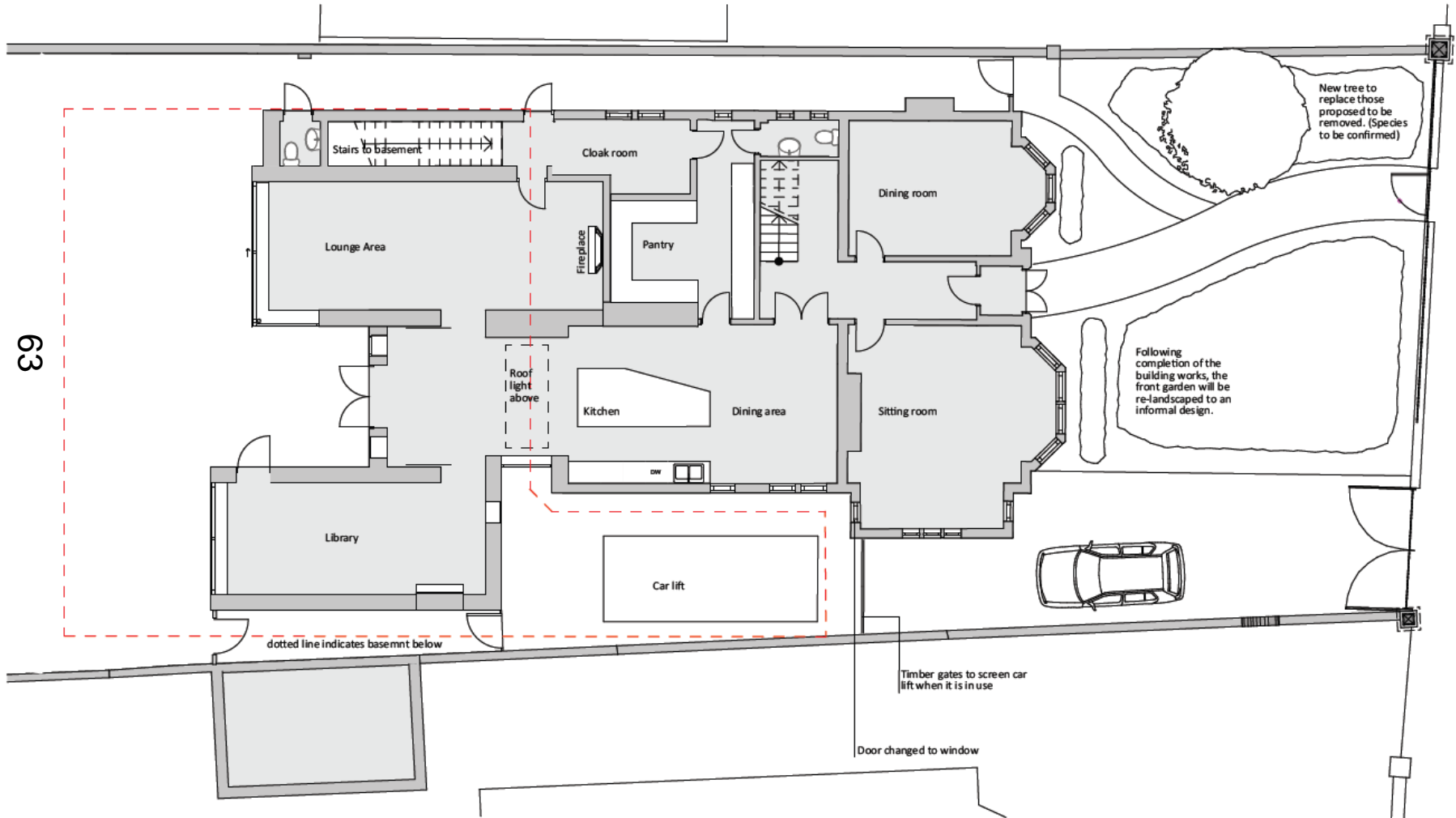

Proposed first floor plan

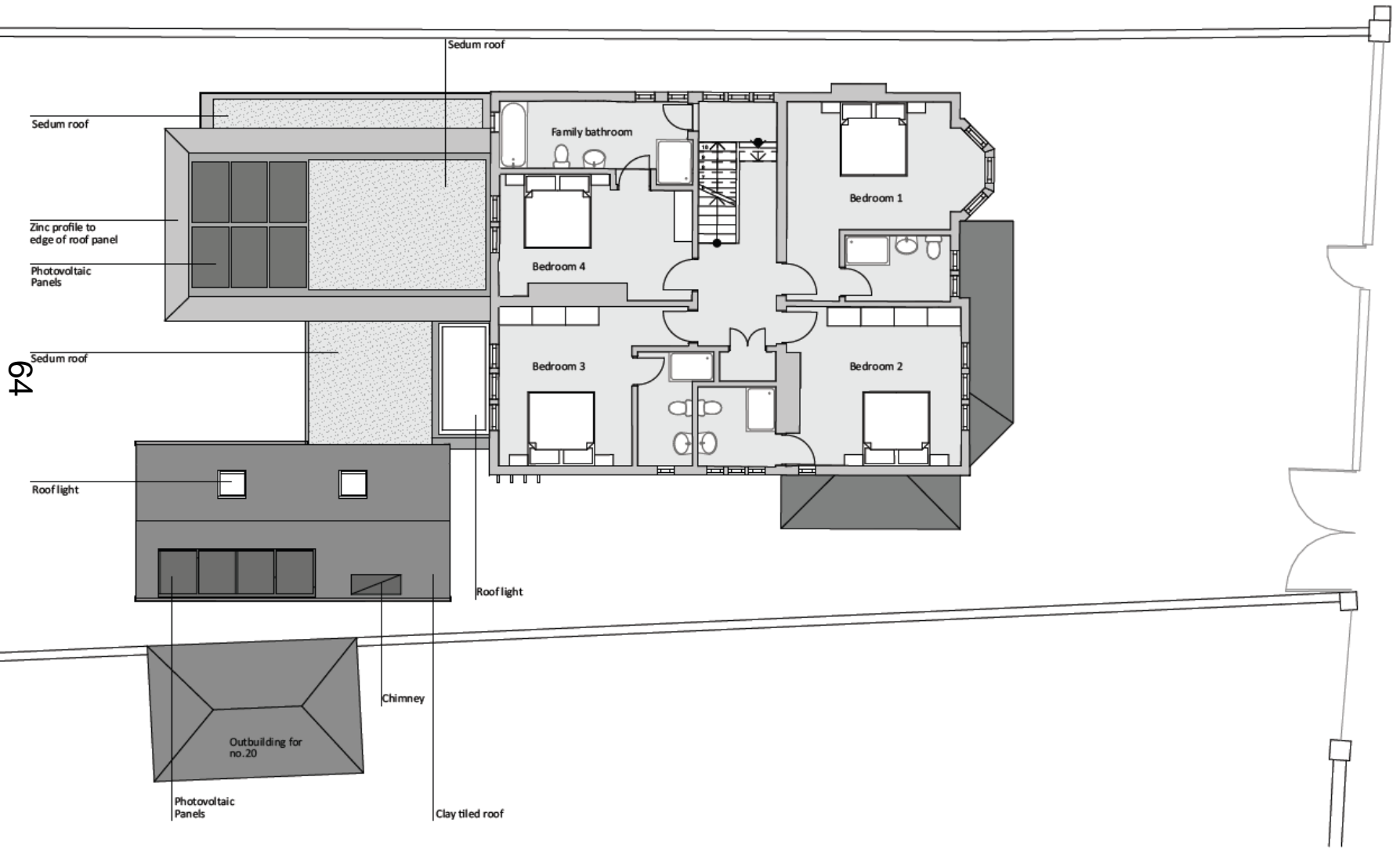

Proposed elevations

South elevation

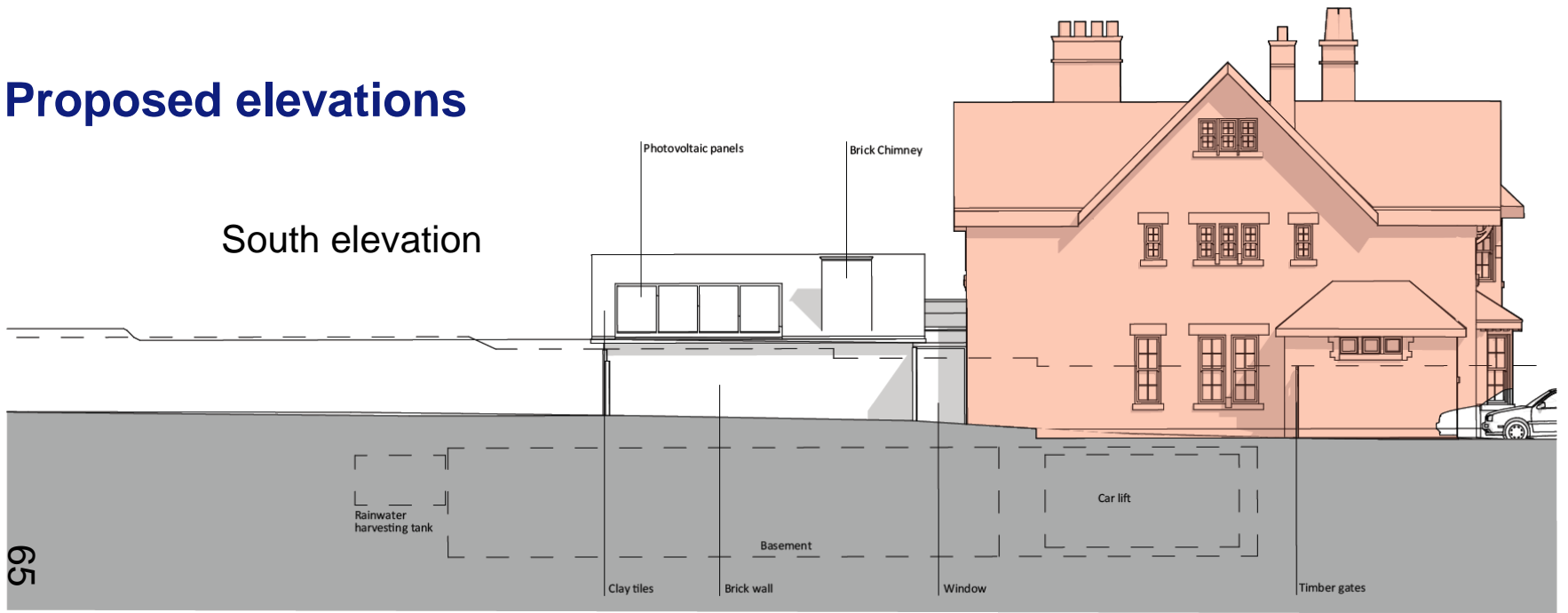

North Elevation

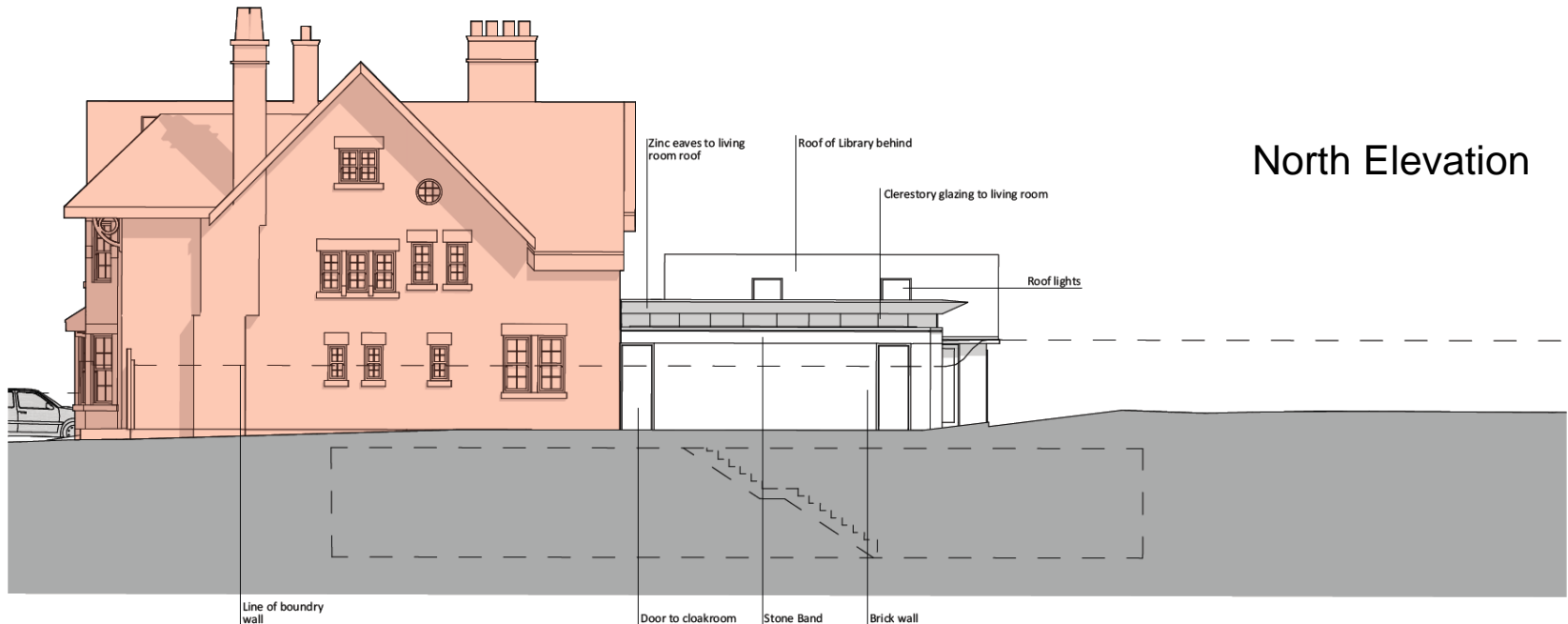

Proposed elevations

East elevation

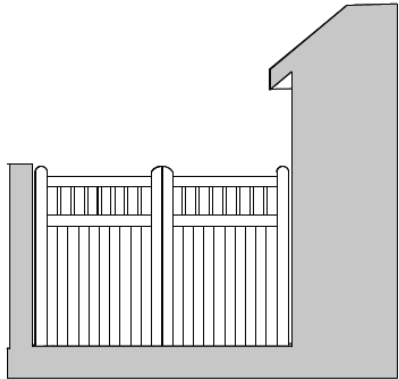

1:50 Elevation of proposed gates to the side of the house

69

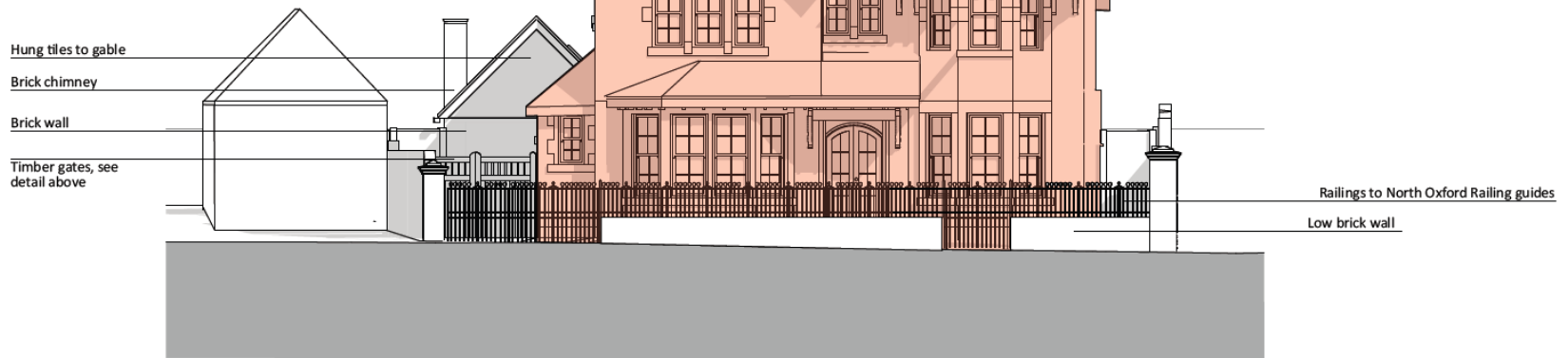

Landscape not shown for clarity

Hung tiles to gable

Brick chimney

Brick wall

Timber gates, see detail above

Railings to North Oxford Railing guides

Low brick wall

Proposed elevations

West elevation



Existing site elevations



Existing Plans

69

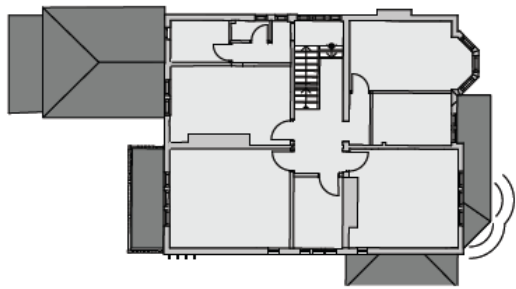
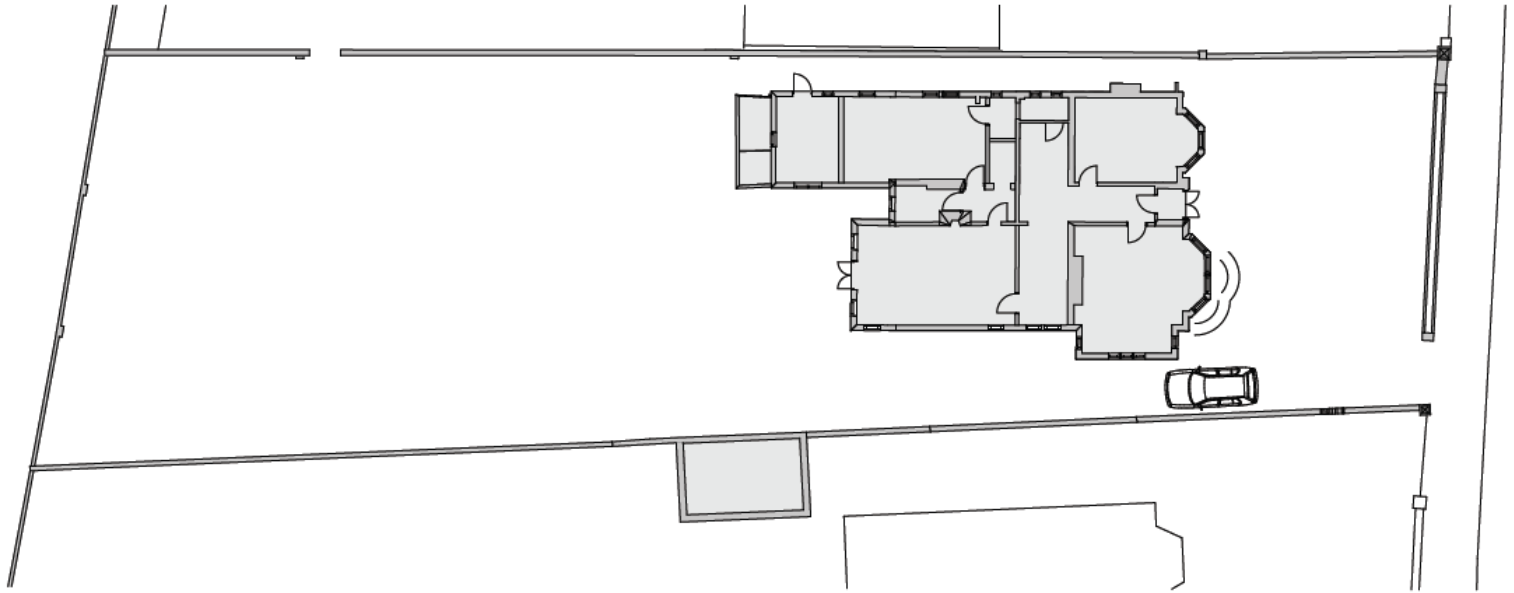

1. 1st floor 1:200

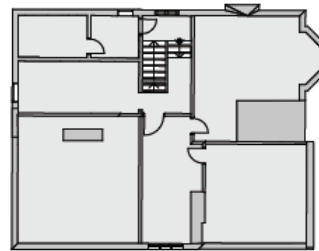

2. 2nd floor 1:200

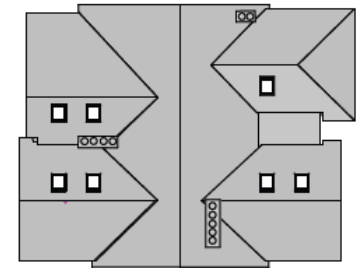

3. roof plan 1:200

This page is intentionally left blank